

NOTICE!!

These documents have been scanned!

Do not place un-scanned documents beneath this notice!

Do not remove this notice from this file!

GPO Jacket No. 560-102
Print Order 61540
Rise Business Services, LLC
Job=AZ15 5/22/2019



Box Number= AZ15079



Claim Begin-End: AMC394555-AMC394557

1 Initial Receipt



AZ15079-7

AMC394407-AMC394878

United States Department of the Interior
Bureau of Land Management
 BUSINESS & SUPPORT SVCS DIV
 ONE N CENTRAL AVE SUITE 800
 PHOENIX, AZ 85004 -4427
 Phone: (602) 417-9200

Receipt

No: 1779313

Transaction #: 1837198		ENTERED INTO COMPUTER
Date of Transaction: 09/04/2008		
CUSTOMER:	CINDY DE BOER P O BOX 217 CROWN KING, AZ 86343	SEP 18 2008 <i>PB</i>

LINE #	QTY	DESCRIPTION	REMARKS	UNIT PRICE	TOTAL
1	3.00	LOCATABLE MINERALS / MINING CLAIMS- NEW, UNADJUD, ONE OR MORE AUTH NOS / NEW MINING CLAIM LOCATION FEE \$30 (1993) CASES: AMC394555/\$30.00, AMC394556/\$30.00, AMC394557/\$30.00		- n/a -	90.00
2	3.00	LOCATABLE MINERALS / MINING CLAIMS- NEW, UNADJUD, ONE OR MORE AUTH NOS / NEW MINING CLAIM PROCESSING FEE \$15 (1930) CASES: AMC394555/\$15.00, AMC394556/\$15.00, AMC394557/\$15.00		- n/a -	45.00
3	3.00	LOCATABLE MINERALS / MINING CLAIMS- NEW, UNADJUD, ONE OR MORE AUTH NOS / NEW MINING CLM MAINT FEE \$125 (1993) CASES: AMC394555/\$125.00, AMC394556/\$125.00, AMC394557/\$125.00		- n/a -	375.00
TOTAL:					\$510.00

PAYMENT INFORMATION			
1	AMOUNT:	\$510.00	POSTMARKED: N/A
	TYPE:	CASH	RECEIVED: 09/04/2008
	NAME:	DE BOER, CINDY P O BOX 217 CROWN KING AZ 86343	

REMARKS

This receipt was generated by the automated BLM Collections and Billing System and is a paper representation of a portion of the official electronic record contained therein.

NOTICE!!

These documents have been scanned!

Do not place un-scanned documents beneath this notice!

Do not remove this notice from this file!

GPO Jacket No. 560-102
Print Order 61540
Rise Business Services, LLC
Job=AZ15 5/22/2019



Box Number= AZ15079



Claim Begin-End: AMC394555-AMC394557

2 Correspondence



AZ15079-7

AMC394407-AMC394878

**NO
DOCUMENTS
FOUND**

NO DOCUMENTS FOUND
NO DOCUMENTS FOUND

NOTICE!!

These documents have been scanned!

Do not place un-scanned documents beneath this notice!

Do not remove this notice from this file!

GPO Jacket No. 560-102
Print Order 61540
Rise Business Services, LLC
Job=AZ15 5/22/2019



Box Number= AZ15079



Claim Begin-End: AMC394555-AMC394557

3 Transfers



AZ15079-7

AMC394407-AMC394878

**NO
DOCUMENTS
FOUND**

NO DOCUMENTS FOUND
NO DOCUMENTS FOUND

NOTICE!!

These documents have been scanned!

Do not place un-scanned documents beneath this notice!

Do not remove this notice from this file!

GPO Jacket No. 560-102
Print Order 61540
Rise Business Services, LLC
Job=AZ15 5/22/2019



Box Number= AZ15079



Claim Begin-End: AMC394555-AMC394557

4 Annual Filings

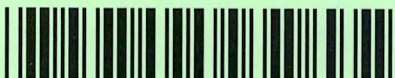

AZ15079-7

AMC394407-AMC394878

DEPARTMENT OF THE INTERIOR
BUREAU OF LAND MANAGEMENT
MINING CLAIMS

Run Date/Time: 8/16/2019

MC Maintenance Fees Paid Through the BLM Pay Portal
(by Date Paid)

Page 3 Of 122

CBS Receipt: 4528001

Printed For Lead File # AMC394555

Agency Tracking ID: 1565278339

Number of BLM Serial Nr: 3

Assessment Year: 2020

Total Amount Paid: \$495.00

Paid On: 8/8/2019

Claim Name	BLM Serial No	Lead File No	Amount Paid
WANSFELL #8	AMC394555	AMC394555	\$165.00
WANSFELL #11	AMC394556	AMC394555	\$165.00
WANSFELL #12	AMC394557	AMC394555	\$165.00

United States Department of the Interior
Bureau of Land Management
 BUSINESS & SUPPORT SVCS DIV
 ONE N CENTRAL AVE SUITE 800
 PHOENIX, AZ 85004 -4427
 Phone: 602-417-9200

Receipt	
No:	4528001

Transaction #: 4648810	
Date of Transaction: 08/08/2019	
CUSTOMER:	
	CINDY DE BOER POB 217 CROWN KING, AZ 86343 US

LINE #	QTY	DESCRIPTION	REMARKS	UNIT PRICE	TOTAL
1	1.00	LOCATABLE MINERALS / MINING CLAIMS- NOT NEW-UNADJUD, ONE AUTH NO. ONLY / MINING CLAIM MONEY RECEIVED CASES: AMC394555/\$495.00		- n/a -	495.00
TOTAL:					\$495.00

PAYMENT INFORMATION					
NOTE: Items will appear on credit card statement as "BLM O Mining Claim".					
1	AMOUNT:	495.00	POSTMARKED:	N/A	
	TYPE:	CREDIT CARD	RECEIVED:	08/08/2019	
	NAME:	CINDY DE BOER POB 217 CROWN KING AZ 86343 US			
	CARD NO:	XXXXXXXXXXXX1238	AUTH CODE:	49648D	
	NAME ON CARD:	CINDY DE BOER			
	SIGNATURE:	INTERNET			

REMARKS

This receipt was generated by the automated BLM Collections and Billing System and is a paper representation of a portion of the official electronic record contained therein.

UNITED STATES
DEPARTMENT OF THE INTERIOR
BUREAU OF LAND MANAGEMENT

394555

CREDIT CARD PAYMENT
For Mining Claim Maintenance Fee

THIS IS A CHANGE OF ADDRESS

TELEPHONE SUBMISSION - ACCURACY OF THE BELOW INFORMATION IS THE RESPONSIBILITY OF THE CLAIMANT/OWNER

NAME CINDY DE BOER
ADDRESS P.O. BOX 217
CITY CROWN KING STATE AZ ZIP 86343
PHONE # 928 - 899-7179

SEND RECEIPT TO Above address
 Other (Include Name and Mailing Address):

AMC NUMBER	CLAIM/SITE NAME
<u>394555</u>	<u>WANSFELL # 8</u>
<u>394556</u>	<u>WANSFELL # 11</u>
<u>394557</u>	<u>WANSFELL # 12</u>

3 # of Claim/Site
X 155.00 Each
\$ 465.00 Total Charged PER (INITIALS)

RECEIPT # 4229416

DATE STAMP

ENTERED
AUG 08 2018
BY: Ram

RECEIVED
BLM AZ STATE OFFICE
2018 AUG -7 A 10:17
PHOENIX, ARIZONA

**** FOR OFFICIAL USE ONLY ****
DATE _____ INITIALS _____ VERIFIED _____

United States Department of the Interior
Bureau of Land Management
 DIV OF LANDS, MINRLS & ENERGY
 ONE N CENTRAL AVE
 PHOENIX, AZ 85004 -4427
 Phone: 602-417-9200

Receipt

No: 4229416

Transaction #: 4344688	
Date of Transaction: 08/07/2018	
CUSTOMER:	
CINDY DE BOER PO BOX 217 CROWN KING, AZ 86343-0217 US	

LINE #	QTY	DESCRIPTION	REMARKS	UNIT PRICE	TOTAL
1	1.00	LOCATABLE MINERALS / MINING CLAIMS-NOT NEW-UNADJUD, ONE AUTH NO. ONLY / MINING CLAIM MONEY RECEIVED CASES: AMC394555/\$465.00	2019 MAINT/3	- n/a -	465.00
TOTAL:					\$465.00

PAYMENT INFORMATION			
NOTE: Items will appear on credit card statement as "Bureau of Land Mgmt CO".			
1	AMOUNT:	465.00	POSTMARKED: N/A
	TYPE:	CREDIT CARD	RECEIVED: 08/07/2018
	NAME:	DE BOER, CINDY PO BOX 217 CROWN KING AZ 86343-0217 US	
	CARD NO:	XXXXXXXXXXXX1238	AUTH CODE: 10980D
	NAME ON CARD:	CINDY DE BOER	
	SIGNATURE:		

REMARKS

This receipt was generated by the automated BLM Collections and Billing System and is a paper representation of a portion of the official electronic record contained therein.

Run Date: 08/28/17

Run Time: 12:44 PM

**DEPARTMENT OF THE INTERIOR
BUREAU OF LAND MANAGEMENT
MINING CLAIMS**

MC Maintenance Fees Paid Through the BLM Pay Portal

CBS Receipt: 3953926

Printed For Lead File # AMC394555

Agency Tracking ID: 1503520072

Assessment Year: 2018

Number of BLM Serial Nr: 3

Paid On: 08/23/2017

Total Amount Paid: \$465.00

Claim Name	BLM Serial No	Lead File No	Amount Paid
WANSFELL #8	AMC394555	AMC394555	\$155.00
WANSFELL #11	AMC394556	AMC394555	\$155.00
WANSFELL #12	AMC394557	AMC394555	\$155.00

United States Department of the Interior
Bureau of Land Management
 BUSINESS & SUPPORT SVCS DIV
 ONE N CENTRAL AVE SUITE 800
 PHOENIX, AZ 85004 -4427
 Phone: 602-417-9200

Receipt

No: 3953926

Transaction #: 4063673	
Date of Transaction: 08/23/2017	
CUSTOMER:	
	CINDY DE BOER PO BOX 217 CROWN KING, AZ 86343 US

LINE #	QTY	DESCRIPTION	REMARKS	UNIT PRICE	TOTAL
1	1.00	LOCATABLE MINERALS / MINING CLAIMS- NOT NEW-UNADJUD, ONE AUTH NO. ONLY / MINING CLAIM MONEY RECEIVED CASES: AMC394557/\$465.00		- n/a -	465.00
TOTAL:					\$465.00

PAYMENT INFORMATION				
NOTE: Items will appear on credit card statement as "BLM O Mining Claim".				
1	AMOUNT:	465.00	POSTMARKED:	N/A
	TYPE:	CREDIT CARD	RECEIVED:	08/23/2017
	NAME:	CINDY DE BOER PO BOX 217 CROWN KING AZ 86343 US		
	CARD NO:	XXXXXXXXXXXX3655	AUTH CODE:	008836
	NAME ON CARD:	CINDY DE BOER		
	EXPIRES:	11/2018		
	SIGNATURE:			

REMARKS

This receipt was generated by the automated BLM Collections and Billing System and is a paper representation of a portion of the official electronic record contained therein.

Run Date: 09/14/16

Run Time: 01:48 PM

**DEPARTMENT OF THE INTERIOR
BUREAU OF LAND MANAGEMENT
MINING CLAIMS**

MC Maintenance Fees Paid Through the BLM Pay Portal

CBS Receipt: 3647386

Printed For Lead File # **AMC394555**

Agency Tracking ID: 1472574458

Number of BLM Serial Nr: 3

Assessment Year: 2017

Total Amount Paid: \$465.00

Paid On: 08/30/2016

Claim Name	BLM Serial No	Lead File No	Amount Paid
WANSFELL #8	AMC394555	AMC394555	\$155.00
WANSFELL #11	AMC394556	AMC394555	\$155.00
WANSFELL #12	AMC394557	AMC394555	\$155.00

United States Department of the Interior
Bureau of Land Management
 BUSINESS & SUPPORT SVCS DIV
 ONE N CENTRAL AVE SUITE 800
 PHOENIX, AZ 85004 -4427
 Phone: (602) 417-9200

Receipt

No: 3647386

Transaction #: 3751373	
Date of Transaction: 08/30/2016	
CUSTOMER:	
	CINDY DE BOER P.O. BOX CROWN KING, AZ 86343 US

LINE #	QTY	DESCRIPTION	REMARKS	UNIT PRICE	TOTAL
1	1.00	LOCATABLE MINERALS / MINING CLAIMS- NOT NEW-UNADJUD, ONE AUTH NO. ONLY / MINING CLAIM MONEY RECEIVED CASES: AMC394557/\$465.00		- n/a -	465.00
TOTAL:					\$465.00

PAYMENT INFORMATION			
NOTE: Items will appear on credit card statement as "BLM O Mining Claim".			
1	AMOUNT:	465.00	POSTMARKED: N/A
	TYPE:	CREDIT CARD	RECEIVED: 08/30/2016
	NAME:	CINDY DE BOER P.O. BOX CROWN KING AZ 86343 US	
	CARD NO:	XXXXXXXXXXXX1238	AUTH CODE: 94298D
	NAME ON CARD:	CINDY DE BOER	
	EXPIRES:	10/2019	
	SIGNATURE:		

REMARKS

This receipt was generated by the automated BLM Collections and Billing System and is a paper representation of a portion of the official electronic record contained therein.

Run Date: 08/17/15

Run Time: 02:46 PM

**DEPARTMENT OF THE INTERIOR
BUREAU OF LAND MANAGEMENT
MINING CLAIMS**

MC Maintenance Fees Paid Through the BLM Pay Portal

CBS Receipt: 3365636

Printed For Lead File # AMC394555

Agency Tracking ID: 1439412279

Number of BLM Serial Nr: 3

Assessment Year: 2016

Total Amount Paid: \$465.00

Paid On: 08/12/2015

Claim Name	BLM Serial No	Lead File No	Amount Paid
WANSFELL #8	AMC394555	AMC394555	\$155.00
WANSFELL #11	AMC394556	AMC394555	\$155.00
WANSFELL #12	AMC394557	AMC394555	\$155.00

United States Department of the Interior
Bureau of Land Management
 BUSINESS & SUPPORT SVCS DIV
 ONE N CENTRAL AVE SUITE 800
 PHOENIX, AZ 85004 -4427
 Phone: (602) 417-9200

Receipt

No: 3365636

Transaction #: 3463701	
Date of Transaction: 08/12/2015	
CUSTOMER:	
CIDNY DE BOER BOX 217 CROWN KING, AZ 86343 US	

LINE #	QTY	DESCRIPTION	REMARKS	UNIT PRICE	TOTAL
1	1.00	LOCATABLE MINERALS / MINING CLAIMS- NOT NEW-UNADJUD, ONE AUTH NO. ONLY / MINING CLAIM MONEY RECEIVED CASES: AMC394557/\$465.00		- n/a -	465.00
TOTAL:					\$465.00

PAYMENT INFORMATION				
NOTE: Items will appear on credit card statement as "BLM O Mining Claim".				
1	AMOUNT:	465.00	POSTMARKED:	N/A
	TYPE:	CREDIT CARD	RECEIVED:	08/12/2015
	NAME:	CIDNY DE BOER BOX 217 CROWN KING AZ 86343 US		
	CARD NO:	XXXXXXXXXXXX3008	AUTH CODE:	126280
	NAME ON CARD:	CIDNY DE BOER		
	EXPIRES:	10/2019		
	SIGNATURE:			

REMARKS

This receipt was generated by the automated BLM Collections and Billing System and is a paper representation of a portion of the official electronic record contained therein.

UNITED STATES
DEPARTMENT OF THE INTERIOR
BUREAU OF LAND MANAGEMENT
**MAINTENANCE FEE PAYMENT FORM
FOR PLACER MINING CLAIMS**

AMC394555

Remitter Name: Cindy DeBoer
 Mailing Address: P.O. Box 217
 City, State, Zip: Crown King Az 86343
 Check here if this is a change of address.

FOR COUNTY RECORDER'S USE

No. of claims 3
 Total due BLM \$ 465.00

1. The maintenance fee may be paid by cash, check, money order, Bureau of Land Management (BLM) Declining Deposit Account, or credit card (VISA, American Express, Discover, or MasterCard). Payments must be remitted to the BLM State Office where your claim or site is recorded and received on or before September 1. If the payment is mailed, the envelope must be postmarked by a bona fide delivery service on or before September 1 and received at the proper BLM State Office within 15 calendar days after the due date. Payments may also be made by telephone using a credit card. A complete listing of BLM State Offices with their addresses and phone numbers can be found at <http://www.blm.gov>.

2. The maintenance fee for the following claim(s) applies to the assessment year 2014.

CLAIM NAME	BLM SERIAL NO.	ACRES IN CLAIM	PAYMENT DUE TO THE BLM (See Instructions on Page 2)
Wansfell #8	AMC394555	20	155.00
Wansfell #11	AMC394556	20	155.00
Wansfell #12	AMC394557	20	155.00

RECEIVED
 BLM AZ STATE OFFICE
 PHOENIX, ARIZONA
 2014 AUG - 5 P 12: 26

Use a separate sheet for additional claim names, serial numbers, and claimant names and addresses.

3093 879

(Continued on page 2)

INTERED
 AUG - 6 2014
 BY: RAM

United States Department of the Interior
Bureau of Land Management
 LANDS/RECREATION & PLANNING
 ONE N CENTRAL AVE
 PHOENIX, AZ 85004 -2203
 Phone: 602-417-9200

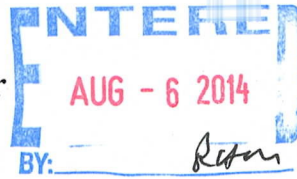

Receipt

No: 3093879

Transaction #: 3185336	
Date of Transaction: 08/05/2014	
CUSTOMER:	
CINDY DE BOER PO BOX 217 CROWN KING, AZ 86343-0217 US	

LINE #	QTY	DESCRIPTION	REMARKS	UNIT PRICE	TOTAL
1	1.00	LOCATABLE MINERALS / MINING CLAIMS- NOT NEW-UNADJUD, ONE AUTH NO. ONLY / MINING CLAIM MONEY RECEIVED CASES: AMC394555/\$465.00	MAINT 2015/3	- n/a -	465.00
TOTAL:					\$465.00

PAYMENT INFORMATION			
NOTE: Items will appear on credit card statement as "Bureau of Land Mgmt CO".			
1	AMOUNT:	465.00	POSTMARKED: N/A
	TYPE:	CREDIT CARD	RECEIVED: 08/05/2014
	NAME:	DE BOER, CINDY PO BOX 217 CROWN KING AZ 86343-0217 US	
	CARD NO:	XXXXXXXXXXXX3008	AUTH CODE: 121227
	NAME ON CARD:	CINDY DE BOER	
	EXPIRES:	01/2016	
	SIGNATURE:		

REMARKS

This receipt was generated by the automated BLM Collections and Billing System and is a paper representation of a portion of the official electronic record contained therein.

UNITED STATES
DEPARTMENT OF THE INTERIOR
BUREAU OF LAND MANAGEMENT

Amc 394 555

CREDIT CARD PAYMENT
For Mining Claim Maintenance Fee

THIS IS A CHANGE OF ADDRESS

TELEPHONE SUBMISSION - ACCURACY OF THE BELOW INFORMATION IS THE RESPONSIBILITY OF THE CLAIMANT/OWNER

NAME Cindy De doer
ADDRESS P.O. Box 217
CITY Crown King STATE AZ ZIP 86343
PHONE # 928-855-7179

SEND RECEIPT TO Above address
 Other (include Name and Mailing Address):

AMC NUMBER	CLAIM/SITE NAME
<u>394555</u>	<u>Wansfell #8</u>
<u>394556</u>	<u>Wansfell #11</u>
<u>394557</u>	<u>Wansfell #12</u>

3 # of Claim/Site
x 140.00 Each
= 420 Total Charged SC (INITIALS)

RECEIPT # 2829035

DATE STAMP

RECEIVED
BLM AZ STATE OFFICE
PHOENIX, ARIZONA
2013 JUL -9 P 3:30

7/19/13 AT

***** FOR OFFICIAL USE ONLY *****

DATE _____ INITIALS _____ VERIFIED _____

United States Department of the Interior
Bureau of Land Management
 LANDS/RECREATION & PLANNING
 ONE N CENTRAL AVE
 PHOENIX, AZ 85004 -2203
 Phone: 602-417-9200

Receipt

No: 2829025

Transaction #: 2914412	
Date of Transaction: 07/09/2013	
CUSTOMER:	
CINDY DE BOER PO BOX 217 CROWN KING, AZ 86343-0217 US	

LINE #	QTY	DESCRIPTION	REMARKS	UNIT PRICE	TOTAL
1	1.00	LOCATABLE MINERALS / MINING CLAIMS- NOT NEW-UNADJUD, ONE AUTH NO. ONLY / MINING CLAIM MONEY RECEIVED CASES: AMC394555/\$420.00	MAINT (3) 2014	- n/a -	420.00
TOTAL:					\$420.00

PAYMENT INFORMATION			
NOTE: Items will appear on credit card statement as "Bureau of Land Mgmt CO".			
1	AMOUNT:	420.00	POSTMARKED: N/A
	TYPE:	CREDIT CARD	RECEIVED: 07/09/2013
	NAME:	DE BOER, CINDY PO BOX 217 CROWN KING AZ 86343-0217 US	
	CARD NO:	XXXXXXXXXXXX3008	AUTH CODE: 117392
	NAME ON CARD:	CINDY DEDOER	
	EXPIRES:	01/2016	
	SIGNATURE:		

REMARKS

This receipt was generated by the automated BLM Collections and Billing System and is a paper representation of a portion of the official electronic record contained therein.

UNITED STATES
DEPARTMENT OF THE INTERIOR
BUREAU OF LAND MANAGEMENT

Amc 394557

CREDIT CARD PAYMENT
For Mining Claim Maintenance Fee

THIS IS A CHANGE OF ADDRESS

TELEPHONE SUBMISSION - ACCURACY OF THE BELOW INFORMATION IS THE RESPONSIBILITY OF THE CLAIMANT/OWNER

NAME Cindy DEBOER
ADDRESS PO Box 217
CITY Crown King STATE AZ ZIP 86343
PHONE # 928 - 899-7179

SEND RECEIPT TO Above address
 Other (Include Name and Mailing Address):

AMC NUMBER	CLAIM/SITE NAME - CODE
<u>394555</u>	<u>Wanstell 8</u>
<u>394556</u>	<u>Wanstell 11</u>
<u>394557</u>	<u>Wanstell 12</u>

3 # of Claim/Site
x 140.00 Each
\$ 420 Total Charged OG (INITIALS)

RECEIPT # 2636450

DATE STAMP

RECEIVED
BLM AZ STATE OFFICE
2012 AUG 21 P 1:24
PHOENIX, ARIZONA

ENTERED INTO COMPUTER
9/2/12 AT

***** FOR OFFICIAL USE ONLY *****
DATE _____ INITIALS _____ VERIFIED _____

**United States Department of the Interior
Bureau of Land Management
LANDS/RECREATION & PLANNING
ONE N CENTRAL AVE
PHOENIX, AZ 85004 -2203
Phone: 602-417-9200**

Receipt

No: 2636450

Transaction #: 2717038	
Date of Transaction: 08/21/2012	
CUSTOMER:	
CINDY DE BOER PO BOX 217 CROWN KING, AZ 86343-0217 US	

LINE #	QTY	DESCRIPTION	REMARKS	UNIT PRICE	TOTAL
1	1.00	LOCATABLE MINERALS / MINING CLAIMS- NOT NEW-UNADJUD, ONE AUTH NO. ONLY / MINING CLAIM MONEY RECEIVED CASES: AMC394555/\$420.00	2013 MAINT (3)	- n/a -	420.00
TOTAL:					\$420.00

PAYMENT INFORMATION			
NOTE: Items will appear on credit card statement as "Bureau of Land Mgmt CO".			
1	AMOUNT:	420.00	POSTMARKED: N/A
	TYPE:	CREDIT CARD	RECEIVED: 08/21/2012
	NAME:	DE BOER, CINDY PO BOX 217 CROWN KING AZ 86343-0217 US	
	CARD NO:	XXXXXXXXXXXX3008	AUTH CODE: 193693
	NAME ON CARD:	CINDY DE BOER	
	EXPIRES:	01/2016	
	SIGNATURE:		

REMARKS

This receipt was generated by the automated BLM Collections and Billing System and is a paper representation of a portion of the official electronic record contained therein.

AMC 394555

UNITED STATES
DEPARTMENT OF THE INTERIOR
BUREAU OF LAND MANAGEMENT

CREDIT CARD PAYMENT
For Mining Claim Maintenance Fee

THIS IS A CHANGE OF ADDRESS

TELEPHONE SUBMISSION - ACCURACY OF THE BELOW INFORMATION IS THE RESPONSIBILITY OF THE CLAIMANT/OWNER

NAME Cindy DeBoer ✓

ADDRESS PO Box 217

CITY Crown King STATE AZ ZIP 86343

PHONE # 928 - 899-7179

SEND RECEIPT TO Above address
 Other (Include Name and Mailing Address):

AMC NUMBER
AMC 394555
AMC 394556
AMC 394557

CLAIM/SITE NAME
Wansfell #8
Wansfell #11
Wansfell #12

3 # of Claim/Site
x 140.00 Each
\$ 420.00 Total Charged gc (INITIALS)

RECEIPT # 2388700

DATE STAMP

RECEIVED
BLM AZ STATE OFFICE
2011 JUL 21 A 8:33
PHOENIX, ARIZONA

ENTERED INTO COMPUTER

JUL 26 2011 PB

***** FOR OFFICIAL USE ONLY *****

DATE _____ INITIALS _____ VERIFIED _____

**United States Department of the Interior
Bureau of Land Management
LANDS/RECREATION & PLANNING
ONE N CENTRAL AVE
PHOENIX, AZ 85004 -2203
Phone: 602-417-9200**

Receipt

No: 2388700

Transaction #: 2463719		ENTERED INTO COMPUTER
Date of Transaction: 07/25/2011		
CUSTOMER:		JUL 26 2011 <i>RB</i>
CINDY DE BOER PO BOX 217 CROWN KING, AZ 86343-0217 US		

LINE #	QTY	DESCRIPTION	REMARKS	UNIT PRICE	TOTAL
1	1.00	LOCATABLE MINERALS / MINING CLAIMS-NOT NEW-UNADJUD, ONE AUTH NO. ONLY / MINING CLAIM MONEY RECEIVED CASES: AMC394555/\$420.00	MAINT (3) 2012	- n/a -	420.00
TOTAL:					\$420.00

PAYMENT INFORMATION			
NOTE: Items will appear on credit card statement as "Bureau of Land Mgmt CO".			
1	AMOUNT:	420.00	POSTMARKED: N/A
	TYPE:	CREDIT CARD	RECEIVED: 07/21/2011
	NAME:	DE BOER, CINDY PO BOX 217 CROWN KING AZ 86343-0217 US	
	CARD NO:	XXXXXXXXXXXX3008	AUTH CODE: 184439
	NAME ON CARD:	CINDY DEBOER	
	EXPIRES:	01/2012	
	SIGNATURE:		

REMARKS

This receipt was generated by the automated BLM Collections and Billing System and is a paper representation of a portion of the official electronic record contained therein.

UNITED STATES
DEPARTMENT OF THE INTERIOR
BUREAU OF LAND MANAGEMENT

AMC 394555

CREDIT CARD PAYMENT
For Mining Claim Maintenance Fee

THIS IS A CHANGE OF ADDRESS

TELEPHONE SUBMISSION - ACCURACY OF THE BELOW INFORMATION IS THE RESPONSIBILITY OF THE CLAIMANT/OWNER

NAME Cindy DeBoer
ADDRESS P.O. 217
CITY CROWN KING STATE AZ ZIP 86343
PHONE # _____ - _____

SEND RECEIPT TO Above address
 Other (Include Name and Mailing Address):

ENTERED INTO COMPUTER

AUG 20 2000

AMC NUMBER

394555
394556
394557

CLAIM/SITE NAME

WANS Fell # 8
WANS Fell # 11
WANS Fell # 12

3 # of Claim/Site
x 140.00 Each
\$ 420 Total Charged SC (INITIALS)

RECEIPT # 2194891

DATE STAMP

RECEIVED
BLM AZ STATE OFFICE
2000 AUG 13 A 9:08
PHOENIX, ARIZONA

***** FOR OFFICIAL USE ONLY *****

DATE _____ INITIALS _____ VERIFIED _____

United States Department of the Interior
 Bureau of Land Management
 LANDS/RECREATION & PLANNING
 ONE N CENTRAL AVE
 PHOENIX, AZ 85004 -2203
 Phone:

Receipt

No: 2194891

ENTERED INTO COMPUTER

Transaction #: 2264713	
Date of Transaction: 08/19/2010	
CUSTOMER:	CINDY DE BOER PO BOX 217 CROWN KING, AZ 86343-0217 US
AUG 20 2010	

LINE #	QTY	DESCRIPTION	REMARKS	UNIT PRICE	TOTAL
1	1.00	LOCATABLE MINERALS / MINING CLAIMS-NOT NEW-UNADJUD, ONE AUTH NO. ONLY / MINING CLAIM MONEY RECEIVED CASES: AMC394555/\$420.00	MAINT(3) 2011	- n/a -	420.00
TOTAL:					\$420.00

PAYMENT INFORMATION			
NOTE: Items will appear on credit card statement as "Bureau of Land Mgmt CO".			
1	AMOUNT:	420.00	POSTMARKED: N/A
	TYPE:	CREDIT CARD	RECEIVED: 08/19/2010
	NAME:	DE BOER, CINDY PO BOX 217 CROWN KING AZ 86343-0217 US	
	CARD NO:	XXXXXXXXXXXX3008	AUTH CODE: 111028
	NAME ON CARD:	CINDY DEBOER	
	EXPIRES:	01/2012	
	SIGNATURE:		

REMARKS

This receipt was generated by the automated BLM Collections and Billing System and is a paper representation of a portion of the official electronic record contained therein.

UNITED STATES
DEPARTMENT OF THE INTERIOR
BUREAU OF LAND MANAGEMENT

AMC 394555

CREDIT CARD PAYMENT
For Mining Claim Maintenance Fee

THIS IS A CHANGE OF ADDRESS

TELEPHONE SUBMISSION - ACCURACY OF THE BELOW INFORMATION IS THE RESPONSIBILITY OF THE CLAIMANT/OWNER

NAME Cindy De Boer
ADDRESS P.O. Box 217
CITY Crown King STATE _____ ZIP 86343
PHONE # 928 - 632 - 7973

SEND RECEIPT TO Above address
 Other (Include Name and Mailing Address):

AMC NUMBER
394555
394556
394557

CLAIM/SITE NAME
Wansfell #8
Wansfell #11
Wansfell #12

3 # of Claim/Site
x 140.00 Each
\$ 420.00 Total Charged AH (INITIALS)

RECEIPT # 1997064

DATE STAMP

PHOENIX OFFICE
2009 AUG 26 A 9:46
BLM AUSTIN OFFICE

ENTERED
SEP 22 2009
259

**** FOR OFFICIAL USE ONLY ****

DATE _____ INITIALS _____ VERIFIED _____

United States Department of the Interior

Bureau of Land Management
 BUSINESS & SUPPORT SVCS DIV
 ONE N CENTRAL AVE SUITE 800
 PHOENIX, AZ 85004 -4427
 Phone: (602) 417-9200

Receipt

No:

1997064

Transaction #: 2061394	
Date of Transaction: 09/04/2009	
CUSTOMER:	CINDY DE BOER PO BOX 217 CROWN KING, AZ 86343-0217 US

LINE #	QTY	DESCRIPTION	REMARKS	UNIT PRICE	TOTAL
1	1.00	LOCATABLE MINERALS / MINING CLAIMS-NOT NEW-UNADJUD, ONE AUTH NO. ONLY / MINING CLAIM MONEY RECEIVED CASES: AMC394555/\$420.00	MAINT 2010/3	- n/a -	420.00
TOTAL:					\$420.00

PAYMENT INFORMATION					
NOTE: Items will appear on credit card statement as "Bureau of Land Mgmt CO".					
1	AMOUNT:	420.00	POSTMARKED:	N/A	
	TYPE:	CREDIT CARD	RECEIVED:	09/04/2009	
	NAME:	DE BOER, CINDY PO BOX 217 CROWN KING AZ 86343-0217 US			
	CARD NO:	XXXXXXXXXXXX3008	AUTH CODE:	188144	
	NAME ON CARD:	CINDY DE BOER			
	EXPIRES:	01/2012			
	SIGNATURE:				

REMARKS

This receipt was generated by the automated BLM Collections and Billing System and is a paper representation of a portion of the official electronic record contained therein.

NOTICE!!

These documents have been scanned!

Do not place un-scanned documents beneath this notice!

Do not remove this notice from this file!

GPO Jacket No. 560-102
Print Order 61540
Rise Business Services, LLC
Job=AZ15 5/22/2019



Box Number= AZ15079



Claim Begin-End: AMC394555-AMC394557

5 Miscellaneous



AZ15079-7

AMC394407-AMC394878

**NO
DOCUMENTS
FOUND**

NO DOCUMENTS FOUND
NO DOCUMENTS FOUND

NOTICE!!

These documents have been scanned!

Do not place un-scanned documents beneath this notice!

Do not remove this notice from this file!

GPO Jacket No. 560-102
Print Order 61540
Rise Business Services, LLC
Job=AZ15 5/22/2019



Box Number= AZ15079



Claim Begin-End: AMC394555-AMC394557

6 Location Notices-Amendments and Supporting Documents

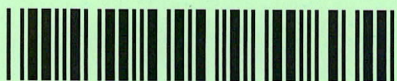

AZ15079-7

AMC394407-AMC394878

MINING CLAIM STATUS REPORT

DATA ENTRY _____

MTP CHECKED BY SC

GEO CHECKED BY SC

LEAD SERIAL NO. AMC 394555 THROUGH AMC 394557

# <u>3</u> LODE	LOCATION FEE @ \$30 =	\$ _____
# _____ PLACER	PROCESSING FEE @ \$15 =	\$ _____
# _____ ASSOCIATION PL	MAINTENANCE FEE @ \$125 =	\$ _____
# _____ MILL SITE	OVERAGE	\$ _____
# _____ TUNNEL SITE	SHORTAGE	\$ _____
	OTHER FEES	\$ _____
ENOUGH LOCATORS	TOTAL	\$ _____

YES NO

OVER-THE-COUNTER MAIL TIMELY FILED: YES NO

LEGAL DESCRIPTION: T 09N R 01W SEC 004

T 10N R 01W SEC 033

T _____ R _____ SEC _____

T _____ R _____ SEC _____

BLM FOREST SERVICE SUBJ TO PL 359: YES NO

WILDERNESS AREA: NO YES

SPLIT ESTATE: SX PX SRHA OTHER N/A

PROPER NOTICE FILED IF LOCATED ON SRHA LANDS-YES NO N/A

RECONVEYED MINERALS ON BLM LANDS REQUIRE OPENING ORDERS FROM 1944 TO 1993. OPEN TO ENTRY ON: _____ N/A

COMMENTS/STATUS: VOID PARTIALLY VOID PVT MINERALS

WITHDRAWN LANDS OTHER

Claimant acknowledges that portions of the following claim(s) site(s) may be void or voidable. _____

Signature of claimant _____

FINAL ADJUDICATION WB DATE 12/30/09

LOCATION NOTICE FOR LODE MINING CLAIM

NOTICE IS HEREBY GIVEN that the Wausfell # 8

_____ lode mining claim has been located

by James C Atha and Cindy DeBoer whose current mailing

address is POB 217

Crown King Az 86343

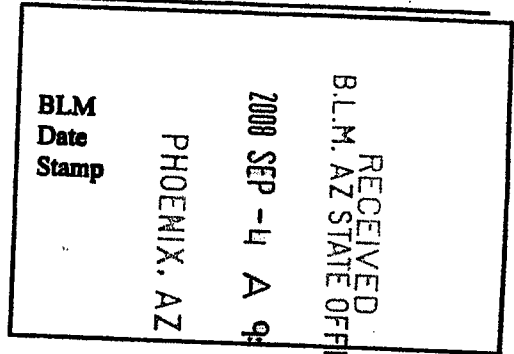

The general course of this claim is North to the South and it is situated in Yavapai County, Arizona. This claim is 1500 feet in length and 600 feet in width. This claim runs

from the location monument on which this location notice is posted approximately 135 feet in a North direction to the _____ end line and 1365 feet in a South direction to the

_____ end line. This claim is marked by six monuments, one at each corner and one at the center of each end line of the claim.

The location monument on which this notice is posted is situated within Section 4, Township 9

N, Range 1 W, Gila Salt River Base and Meridian, Arizona and this claim encompasses portions

of the following quarter section (s), section (s), Township (s) and Range (s) 275 FT on the North

End Extends into Section 33 T 10N R 1W

Gila Salt River Base and Meridian, Arizona.

The locality of this claim with reference to some natural object or permanent monument and additional information

(if any) concerning its locality are as follows: The N.W corner is approx. 1200 FT SE of Castle Rock

DATED AND POSTED on the ground this 3RD day of September, 2008.

LOCATOR (s) James C. Atha and Cindy DeBoer
James C. Atha Cindy DeBoer

Form MCF100
Revised July 2005

MINING CLAIM MAP

Lode () Placer ()

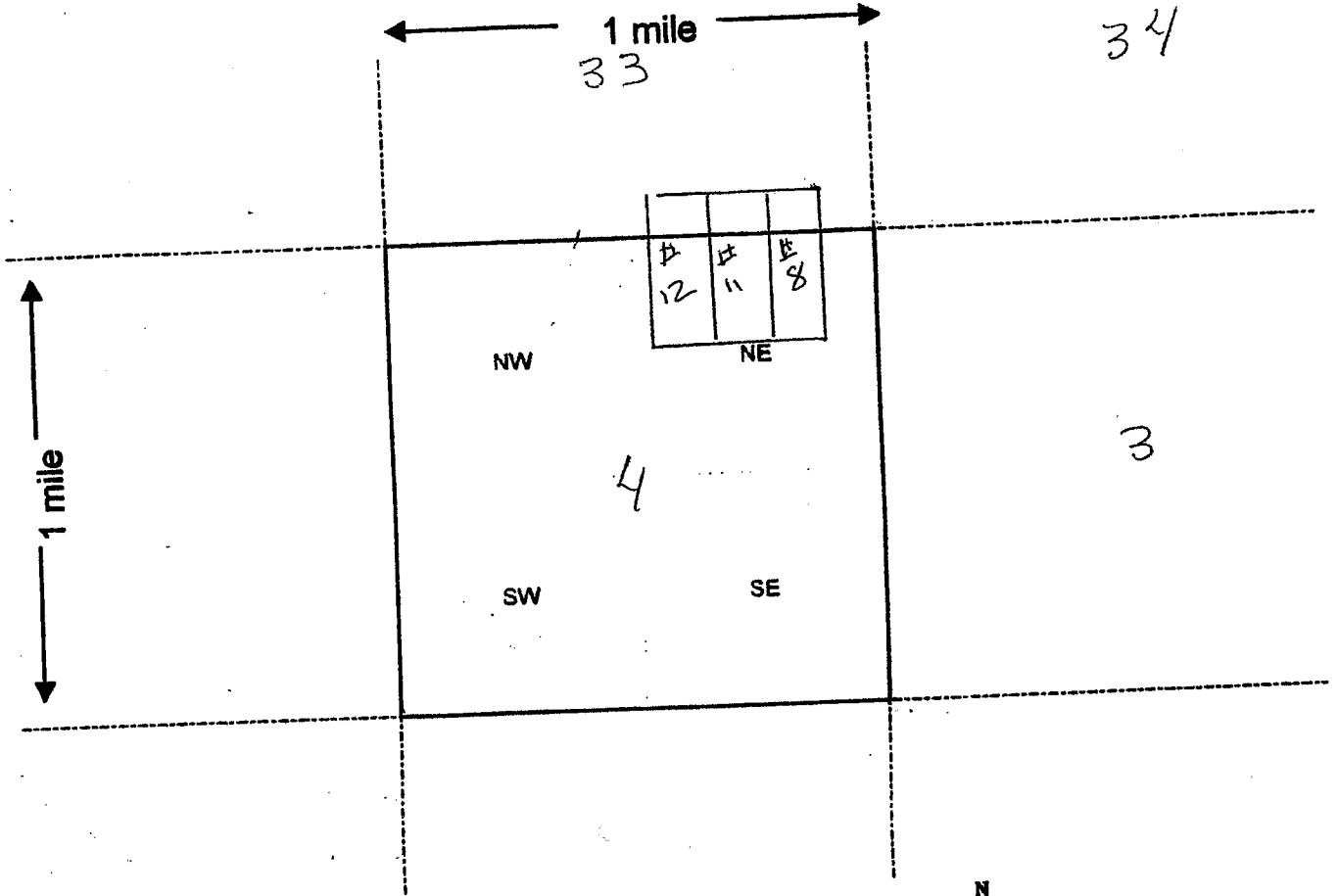

Scale : 1" = 2000 feet

- The above map depicts the Wassell #8 mining claim, which is located in Section (s) 4, Township 9 N, Range 1 W, Gila and Salt River Base and Meridian, Yavapai County, Arizona.
- The type of corner and location monuments used are as follows: Stone with Steel Pipe

3. The bearings and distances in degrees and feet between claim corners are as depicted on the map.
 Beginning at the N.W. corner, 600 FT in the E direction to the NE corner, then 1500 FT South direction to the S.E. corner, then 600 FT W direction to the S.W. corner, then 1500 FT North direction to the point of beginning.

Form MCF100a
 Revised July 2005

LOCATION NOTICE FOR LODE MINING CLAIM

NOTICE IS HEREBY GIVEN that the Wansfell #11

_____ lode mining claim has been located

by James C. Atha and Cindy DeBoer whose current mailing

address is POB 217

Crown King AZ 86343

The general course of this claim is North to the South and it is situated in Yavapai County, Arizona. This claim is 1500 feet in length and 600 feet in width. This claim runs from the location monument on which this location notice is posted approximately 300 feet in a South direction to the _____ end line and 1200 feet in a North direction to the _____ end line. This claim is marked by six monuments, one at each corner and one at the center of each end line of the claim.

The location monument on which this notice is posted is situated within Section 4, Township 9 N, Range 1 W, Gila Salt River Base and Meridian, Arizona and this claim encompasses portions of the following quarter section (s), section (s), Township (s) and Range (s) 375 FT on the North End Extends into Section 33 T 10N R 1W

Gila Salt River Base and Meridian, Arizona.

The locality of this claim with reference to some natural object or permanent monument and additional information (if any) concerning its locality are as follows: The NW corner is 100 FT due S of Castle Rock

DATED AND POSTED on the ground this 3RD day of September, 2008.

LOCATOR (s) James C Atha and Cindy DeBoer
James C Atha Cindy DeBoer

RECEIVED
BLM
AZ STATE OFFICE
2008 SEP - 4 A 9: 36
PHOENIX, AZ
BLM
Date
Stamp

2008 09 05 11

Form MCF100
Revised July 2005

MINING CLAIM MAP

Lode () Placer ()

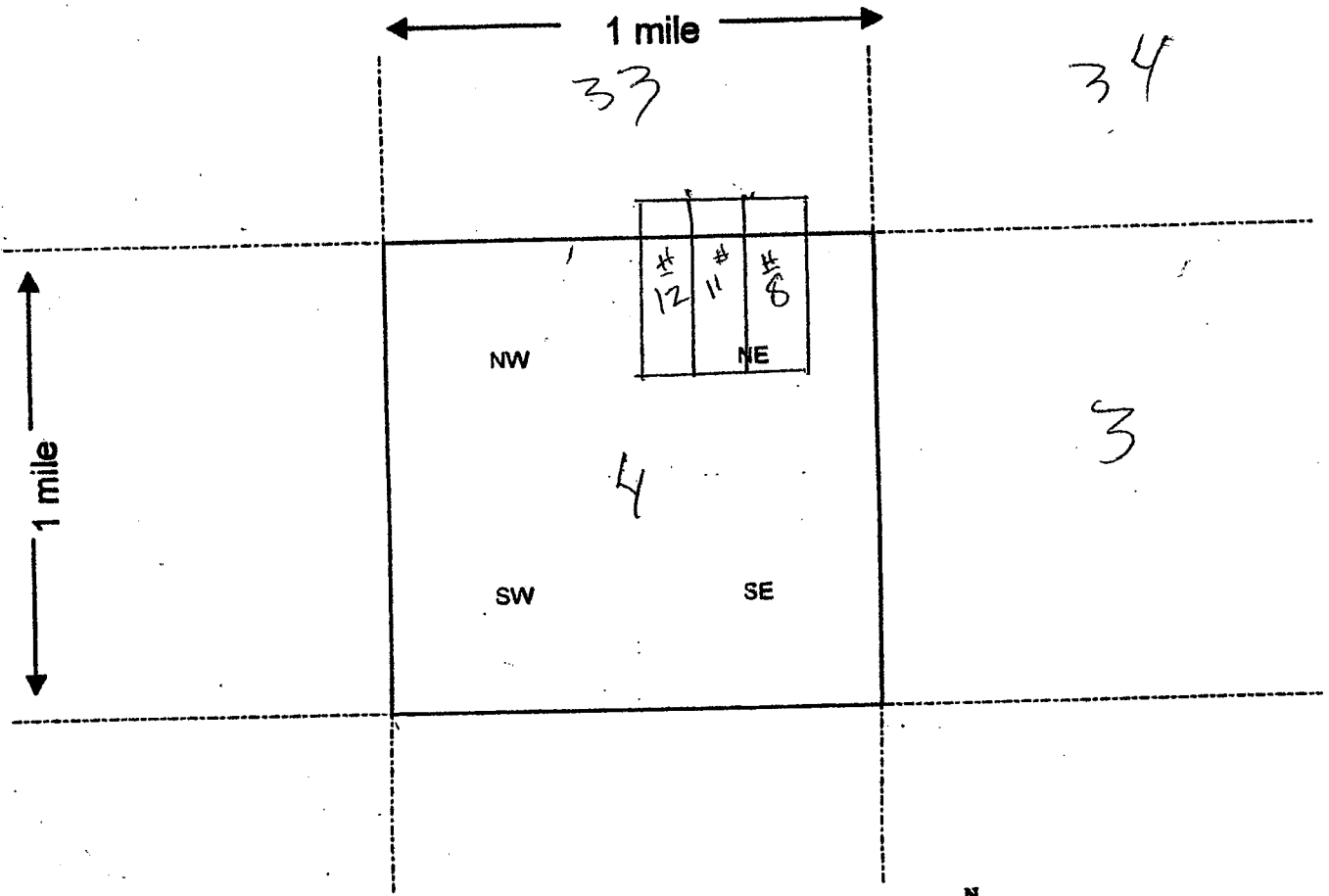

Scale: 1" = 2000 feet

1. The above map depicts the Wansell #11 mining claim, which is located in Section (s) 4, Township 9 N, Range 1 W, Gila and Salt River Base and Meridian,

Yavapai County, Arizona.

2. The type of corner and location monuments used are as follows: Stonewith Steel Pipe

3. The bearings and distances in degrees and feet between claim corners are as depicted on the map.

beginning at the NW corner 600 FT in E direction to the NE corner
 1500 S direction to SE corner 600 FT W direction to SW corner
 1500 N direction to the point of beginning

Form MCF100a
 Revised July 2005

MINING CLAIM MAP

Lode () Placer ()

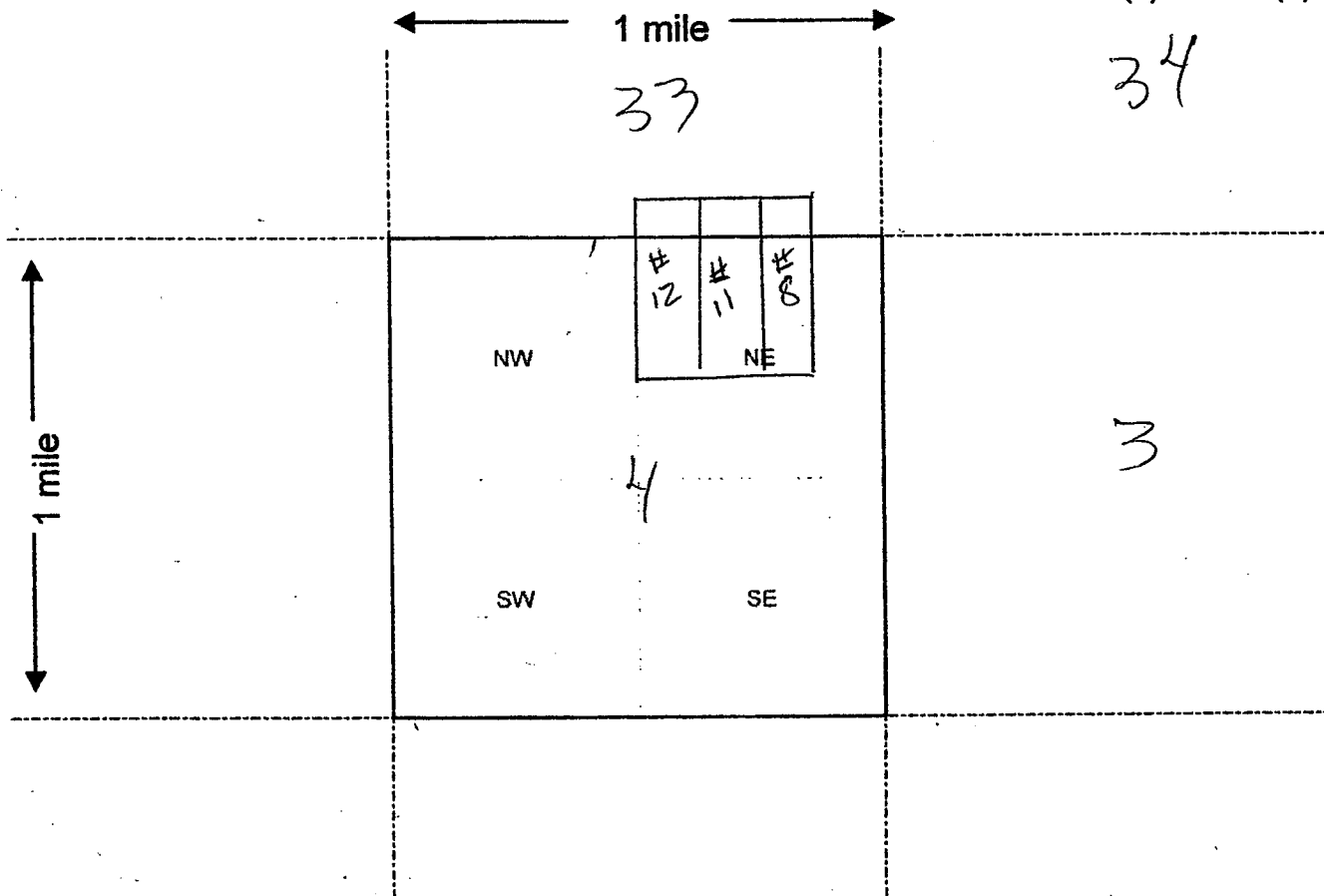

Scale: 1" = 2000 feet



1. The above map depicts the Wansell #12 mining claim, which is located in Section (s) 12, Township 9 N, Range 1 W, Gila and Salt River Base and Meridian, Yavapai County, Arizona.

2. The type of corner and location monuments used are as follows: Stone with Steel Pipe

3. The bearings and distances in degrees and feet between claim corners are as depicted on the map.

Beginning at the NE corner 600 FT W direction to the NW corner then 1500 FT S direction to the SW corner then 600 FT E direction to the SE corner then 1500 FT N direction to the point of beginning

Form MCF100a
Revised July 2005

This form is available from the Arizona Department of Mines & Mineral Resources and may be reproduced.

Input Parameters for Geographic Report with Land

System Id = CR

Admin State = AZ

Geo State =

Casetype Begins With

Case Disp Txt = AUTHORIZED, CANCELLED, EXPIRED, PENDING, REJECTED, RELINQUISHED, VOID, WITHDRAWN

Mer Twp Rng = 14 0090N 0010W

Section = 004

Mtrs =

Commodity =

Commodity Txt =

Pending Org =

Pend Org Decode =

Total Rows Returned: 0

RUN TIME: 09:18 AM

Adm State:

**UNITED STATES DEPARTMENT OF INTERIOR
BUREAU OF LAND MANAGEMENT
GEOGRAPHIC REPORT WITH LAND
Sorted by Meridian Township Range**

**RUN DATE: 09/04/2008
Page 1 of 1**

